PHIPSICLI

1935

Class 378.19 Book E168
22741 V.20

ELON COLLEGE LIBRARY

ELON COLLEGE
NUMEN · LUMEN
18 89
NORTH CAROLINA

ELON COLLEGE, N. C.

The Editor

EX LIBRIS

COPYRIGHT

B. T. HOLDEN, II
Editor-in-Chief

A R. WILLIAMS
Business Manager

Vol. XX

1935

PHIPSICLI

Published by the SENIOR CLASS OF ELON COLLEGE, Elon College, N. C.

DEDICATION

to

MRS. LEON EDGAR SMITH

who for the past four years has done her best to help Elon College in every way possible. It is to her ineffable charm, her pleasing personality that we wish to pay tribute. May she live long and continue always in her work for Elon College. And it is to her that we, the PHIPSICLI Staff, respectfully dedicate this twentieth volume of the PHIPSICLI, in grateful appreciation of her services to

ELON COLLEGE

MRS. LEON EDGAR SMITH

FOREWORD

"Of all sad words of tongue or pen,
The saddest are these, 'It might have been'."

THIS book is incomplete. It has many faults and those who are responsible for them realize this more than those who read it. "It might have been" much better if—many "ifs." But under the circumstances it is the best we could do. We do not hope for praise, however, we only ask that you be lenient with your censure. Even if you do not appreciate it now, we shall feel that our modest efforts have not been wasted, if, at some day in the future, when we have scattered apart, this book will be the cause of pleasant reminiscences of happy days spent at Elon.

CONTENTS

BOOK I THE COLLEGE
BOOK II THE CLASSES
BOOK III ATHLETICS
BOOK IV SPONSORS
BOOK V ORGANIZATIONS

In Memoriam

BILL HORTON

Kappa Psi Nu

1914-1935

THE FINEST FELLOW A
FELLOW EVER KNEW

COLLEGE

BOOK ONE

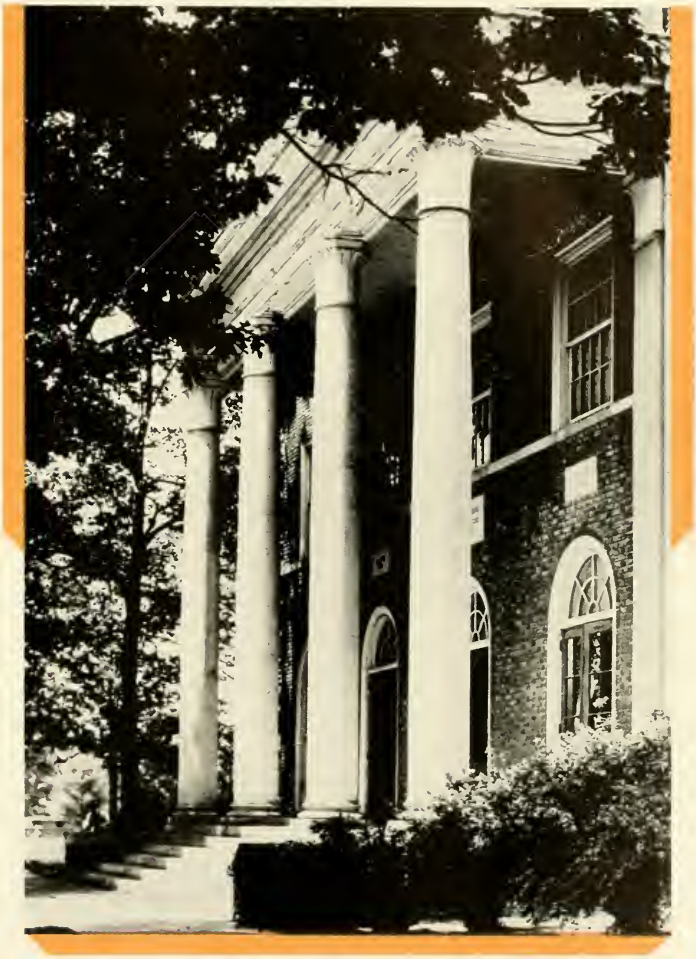

WHITLEY MEMORIAL AUDITORIUM

WEST DORMITORY

SOUTH GATE

EAST COLLONADES

WEST COLLONADE ARCH

CARLTON LIBRARY

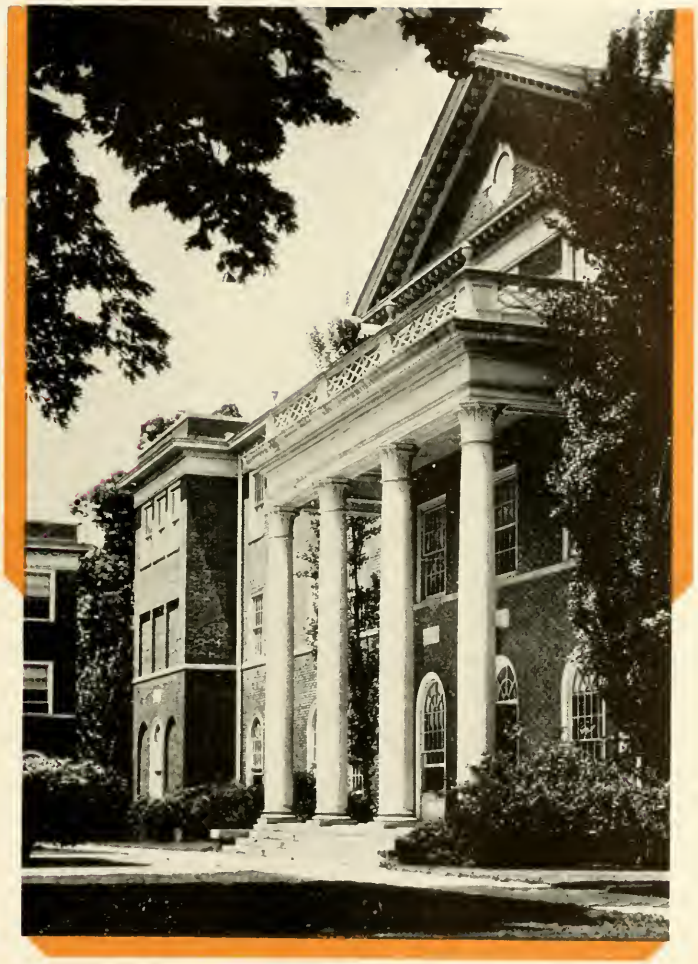

ALAMANCE BUILDING

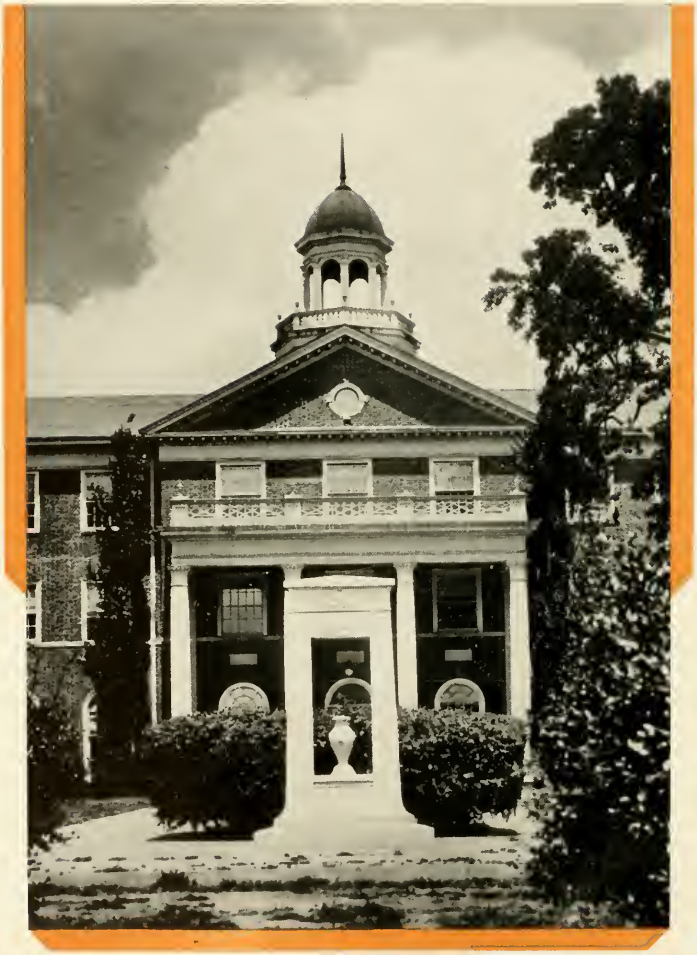

O'KELLY MONUMENT

ADMINISTRATION

Dr. Leon Edgar Smith

ALONZO LOHR HOOK
Dean, Professor of Physics
A.B., M.A., M.S.

FRENCH HAYNES
Dean of Women, Assistant Professor of English
A.B., M.A., Ph.D.

JOHN URQUART NEWMAN
Professor of Biblical Languages and Literature
Ph.D., Lit.D., D.D.

GRANVILLE T. PRIOR
Professor of History
A.B., M.A.

JOHN A. CLARKE
Professor of Latin, German and French
A.B., M.A., Ph.D.

CAZLYN G. BOOKHOUT
Professor of Geology and Biology
A.B., M.A., Ph.D.

LILA CLARE NEWMAN
Department of Fine Arts
Ph.B.

HELEN VALENTINE CHAMBLEE
Voice and Theory
A.B.

ALFRED APPLE
Superintendent of Buildings and Grounds

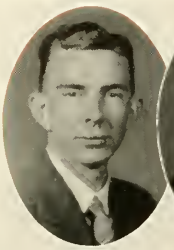

HENRY L. SNUGGS
Associate Professor of English
A.B., M.A.

LINDEN S. DODSON
Professor of Religious Education
M.R.E., B.D., Ph.D.

MRS. OMA UTLEY JOHNSON
Librarian
A.B.

MRS. WAITERS W. HOWELL
Commercial Branches
A.B., M.A.

MRS. NETTIE MCLEAN
Assistant Superintendent of Buildings and Grounds

ETHYLINE REYNOLDS
Dietician

HINTON ROUNTREE
Assistant Registrar and Business Manager
A.B.

DWIGHT M. STEERE
Director of Music, Professor of Piano, Organ, and Theory
A.B., M.A., A.A.G.O.

CLASSES

BOOK TWO

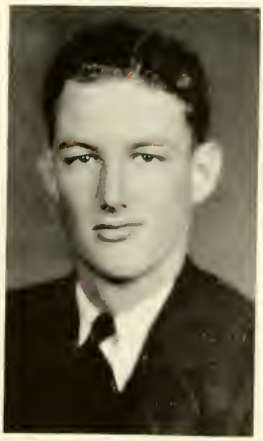

SENIORS

SENIOR CLASS OFFICERS

LOUISE LAYTON ..... *Vice-President*

ISABELLE DUNN ..... *Secretary*

MARGARET KELBAUGH ..... *Treasurer*

TO ELON

by

LOUISE LAYTON

We love her traditions, her ivy clad walls,
Her long-cherished honors and her sacred halls—
Our aim for our dear alma mater so strong,
Is truth, knowledge, service, and victory o'er wrong.
Long, long shall we labor her fame to uphold,
Holding high to the world Maroon and Old Gold.
Carrying on her traditions and making her proud,
Of the class '35 and the rest of the crowd.
We've made honors, won friends, and all these we prize,
We've set our life's sails and we've made the rise,
With hearts that are eager and firm, with steady stride
We'll march upward, still upward, our goal — the skies.

JENNIE BELLE ABERNATHY
Mebane, N. C.
President Y.W.C.A., 4; Choir 3, 4; Honor Roll 2, 3.

DONALD GLENN AUMAN
West End, N. C.
Football 1, 2, 3, 4; Baseball 3.

WILLIAM JACOB ANDES
Harrisonburg, Va.
KAPPA PSI NU
President Student Body 4; Transfer Kent State College 3; Choir 1, 2, 3, 4; Debating 2; College Band 4.

EUGENIA ANNE BOYD
Henderson, N. C.
DELTA UPSILON KAPPA
Vice-President Freshman Class; Class Historian 4; Student Council 2, 3, 4; Pan-Hellenic Council 4; Commencement Marshall 1, 2, 3.

SCOTT BOYD
Henderson, N. C.
Class Basketball 1, 2, 3, 4.

VIRGINIA DARE BLACK
Hampton, Va.
TAU ZETA PHI
Choir 1, 2, 3, 4; Student Council 4.

WILLIAM OVERBY COX
Elon College, N. C.
SIGMA PHI BETA
Football 1, 2, 3, 4; Baseball 3; Basketball 1, 2; Class Basketball 3, 4; Pi Gamma Mu 4.

HELEN VALENTINE CHAMBLEE
Red Oaks, N. C.
Transfer from New England Conservatory of Music 3; Wallace Goodrich Chorus 1, 2; Elon Choir 3, 4; Instructor of Voice 3, 4.

FRANCES ISABELLE DUNN
Star, N. C.
DELTA UPSILON KAPPA
President Student Council 4; Secretary of Senior Class; Student Council 3, 4; Choir 1.

JOHN CHESTER GRIFFIN
Snow Camp, N. C.
IOTA TAU KAPPA
President of Student Senate 4; Football 2; Class Basketball 3, 4; Baseball 2, 3, 4; Captain Baseball 4; E Men's Club 4.

MARVIN LINWOOD GUNN
Reidsville, N. C.
KAPPA PSI NU
Pi Gamma Mu 4; Track 1.

JOHN E. GIPSON
Parkton, N. C.
IOTA TAU KAPPA
Commencement Marshall 1; President of Sunday School Class 1, 2; Choir 1, 4; Ministerial Association 1, 2, 3, 4; President of Ministerial Association 3; President of North Carolina Student Ministerial Association; Student Senate 1, 2, 3, 4.

BENJAMIN THOMAS HOLDEN, II
Louisburg, N. C.
IOTA TAU KAPPA
Editor-in-Chief Phipsicli 4; Transfer from Louisburg College 3; Tennis 1, 2, 3, 4; Captain Tennis 4; Pan-Hellenic Council 4; Debating 1, 2; Glee Club 1, 2, 3, 4; Pi Gamma Mu 4.

MARGARET KELBAUGH
Norfolk, Va.
DELTA UPSILON KAPPA
Transfer from Marysville College 3; Treasurer of Senior Class.

WILLIAM HENRY HORTON
Ellington, N. Y.
KAPPA PSI NU
President of Pan-Hellenic Council 4; Honor Roll 1, 2, 3, 4; Chemistry Lab Instructor 3, 4.

LOUISE LEIGH LAYTON
Franklinton, N. C.

DELTA UPSILON KAPPA

Vice-President of Senior Class; Secretary-Treasurer 2, 3; Orator 1, 2, 3, 4; Secretary of Freshman Class.

JOHN ROBERT KERNODLE
Burlington, N. C.

SIGMA PHI BETA

Commencement Marshall 3.

ERMA ELIZABETH LLOYD
Mebane, N. C.

TAU ZETA PHI

President of Sunday School Class 1.

JAPETH EDWARDS RAWLS, JR.
Suffolk, Va.
SIGMA PHI BETA
Football 1; Tennis 1; Senate 2; Manager of Football 3; Dramatic Club 1, 2; E Men's Club 4.

ROBERT MANN
Burlington, N. C.
Transfer from Wheaton College 4; Football 1, 2, 3, 4; Track 1, 3; Choir 3; Debating 1, 2, 3, 4; Treasurer of Freshman Class.

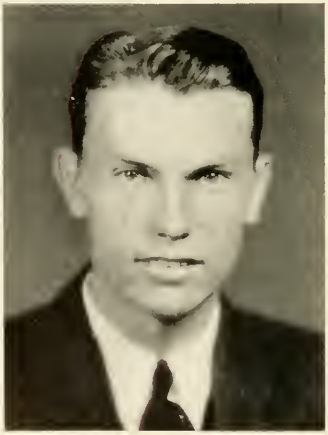

ROBERT CHASE ROLLINS
Kannapolis, N. C.
IOTA TAU KAPPA
Basketball 1, 2; Football 2; Class Basketball 4; Senate 4; Secretary of Freshman Class.

DELLA SORRELL
Burlington, N. C.

TAU ZETA PHI

President of Day-Students 4.

CLIVE H. SHOFFNER
Snow Camp, N. C.

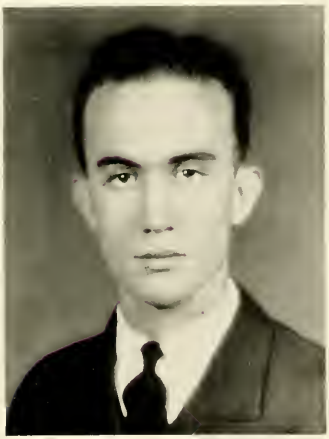

ARTHUR DONALD STEERE
Elon College, N. C.

KAPPA PSI NU

Transfer from Kent State College 3; Choir 1, 2, 3, 4; Debating 2; College Band 4; Pi Gamma Mu 4.

ALTON REID WILLIAMS
Hillsboro, N. C.
SIGMA PHI BETA
Business Manager Phipsicli 4; Senate 3; Class Basketball 3.

WILBUR HAMILTON TUCK
Virgilina, Va.
Baseball 1; Basketball 2; President of Senior Class; Class Basketball 3, 4; Biology Lab Instructor 3, 4; Vice-President Sophomore Class; Vice-President Junior Class; Choir 1.

KATHRYN WHITAKER
Franklinton, N. C.
TAU ZETA PHI
Choir 2, 3; Festival Chorus.

BESSIE MCKINNEY
Burlington, N. C.

Telephone Operator 1, 2, 3, 4.

WILLIAM FRANK BURTON
Browns Summit, N. C.

Pan-Hellenic Council 4; Instructor Physics Lab 3.

CLASS HISTORY

ON THIS occasion, Father Time has granted us permission to turn back the pages of history, and to live again in our under-graduate years. The first page which we turn contains the pictures of sweet, innocent children, who in 1932 were termed "Freshmen." Their pictures are etched in green—the traditional Freshman color—and their faces are expectant, hopeful, and bright. The lordly Sophomores quickly changed these happy expressions to ones of meekness and obedience. The larger pictures on the page represent the Freshmen officers: Leander Mauldin, President; Eugenia Boyd, Vice-President; Robert Rollins, Secretary; William Horton, Treasurer.

We turn another page and we see the wise Sophomores of 1933 in all their glory. Can these learned, sophisticated students be the baby Freshmen of only a year ago? Yes, it is they, and their have done well to elect for their leader William Horton; for their Vice-President, Wilbur Tuck; for their Secretary, Ruth Gamble; for their Treasurer, Louise Layton.

The following page portrays the Juniors of 1934. A bit older and a bit wiser, not quite so sure that they "know it all", but sure that some day they will. These Juniors are still as jolly and as full of fun as they were back in their Freshman days. Mike York led them through this year, with Wilbur Tuck and Louise Layton filling the offices of Vice-President and Secretary-Treasurer.

We turn the last page and behold—the Seniors of 1935. Four years have taken their toll, and only one-half of the original class stands to receive degrees. From this group Wilbur Tuck was elected President; Louise Layton, Vice-President; Isabelle Dunn, Secretary; Margaret Kelbaugh, Treasurer.

This year represents real history, for it was after the Junior-Senior dinner that Elon allowed its students to have an informal dance in the Society Hall.

The Seniors are justly proud of those of their members who have been outstanding in student government work, in academic work, and on the athletic field. They have done their part to help Elon win the North State Championship in three major sports for two consecutive years.

Father Time turns the pages of history, and we stand before you today as the Senior Class of 1935. We pledge ourselves to bring honor and glory to this school of our choice—Elon College.

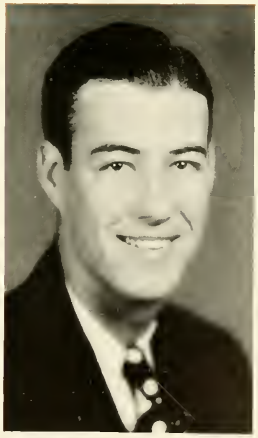

JUNIORS

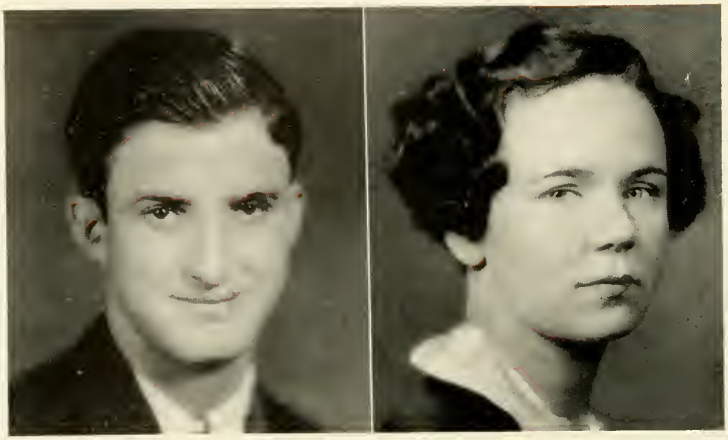

JUNIOR CLASS OFFICERS

ERNEST ASKEW ..... *Vice-President*

ELMINA RHODES ..... *Secretary*

Ernest Edward Askew
Eure, N. C.

Helen Louise Barney
Elon College, N. C.
Tau Zeta Phi

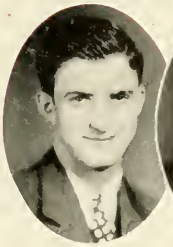

Curtis Ebersten Berry
Boston, Mass.
Sigma Phi Beta

Luther Carlton Boyd
Henderson, N. C.
Sigma Phi Beta

Drury B. Chandler
Durham, N. C.

Jessie Margaret Cobb
Parkton, N. C.
Delta Upsilon Kappa

William Lloyd Cooper
Norfolk, N. C.
Sigma Phi Beta

Hazel Bernice Farmer
Norwood, N. C.

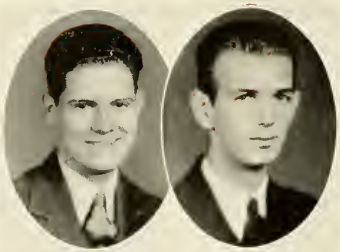

ARMOR LANSON GRANGER, JR.
Norfolk, Va.

CHARLES W. HOLMES
Caldwell, N. J.
Sigma Phi Beta

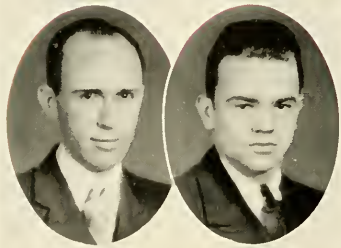

WAITUS WOODARD HOWELL
Goldsboro, N. C.
Kappa Psi Nu

CHESTER ARTHUR HUGHES
Elon College, N. C.
Iota Tau Kappa

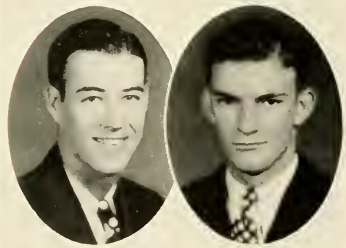

WILLIAM W. KIMBALL, JR.
Manson, N. C.
Sigma Phi Beta

MELVIN MULLEN LILLEY
Eure, N. C.
Sigma Phi Beta

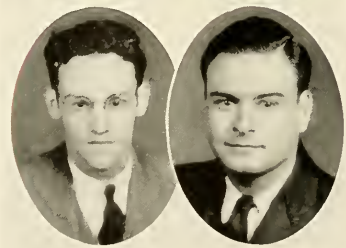

ALLAN A. LOYD
Hillsboro, N. C.

DAN WICKER MATHEWS
Mount Olive, N. C.

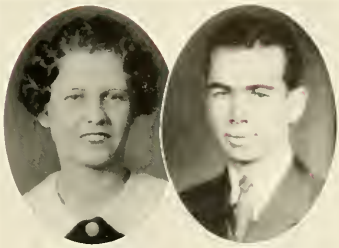

MARTHA NEESE
Burlington, N. C.

RALPH BAIN NEWMAN
Virgilina, Va.
Kappa Psi Nu

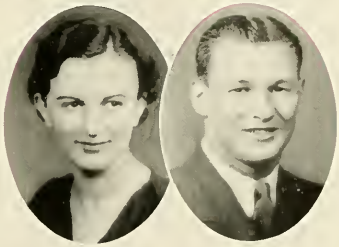

RHETTA E. NEWMAN
Woodleigh, N. C.

WILBURN ERNEST NEWSOME
Salisbury, N. C.
Iota Tau Kappa

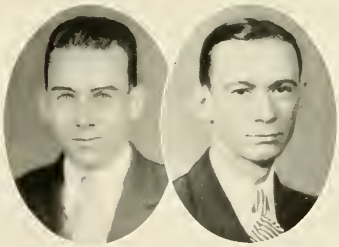

THOMAS ROBERT ROSSER
Jonesboro, N. C.

TERRELL M. SHOFFNER
Burlington, N. C.

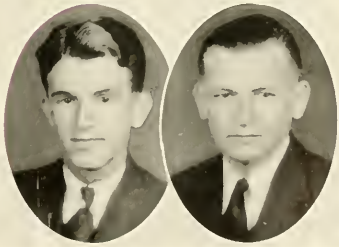

HOWARD CONWAY SMITH
Kipling, N. C.

WYALL M. STEVENS
Roanoke, Ala.
Kappa Psi Nu

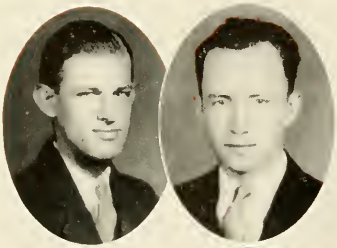

George Calvin Taylor
Newton, N. C.
Kappa Psi Nu

Aubrey Clayton Todd
Norfolk, Va.

John Emilie Troppoli
Neptune, N. J.
Sigma Phi Beta

Ethel Mae Truitt
Glen Raven, N. C.

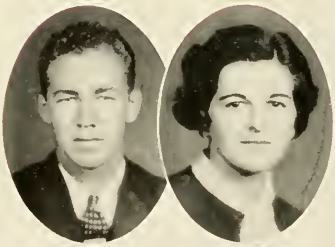

Lawrence Overby Tuck
Virgilina, Va.
Sigma Phi Beta

Margaret O'Kelley Walker
Brown Summit, N. C.
Tau Zeta Phi

Samuel Mc'ver Watson
Sanford, N. C.
Kappa Psi Nu

Robert Allwynn Whitten, Jr.
Portsmouth, Va.
Kappa Psi Nu

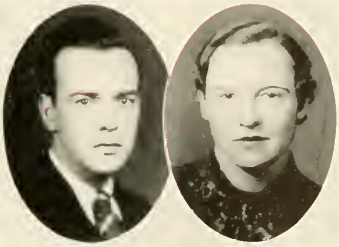

OLIVER GEORGE COOK
Norfolk, Va.
Kappa Psi Nu

OLLIE WATTS DEMOSS
Burlington, N. C.

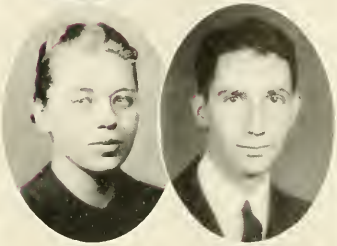

ESTHER SMITH HOPPENSTEDT
Briarcliffe Manor, N. Y.
Tau Zeta Phi

EUGENE STEPHENSON LANKFORD
Elon College, N. C.

ELVA GORDON MARSHALL
Pittsboro, N. C.

HAZEL ANNE MARTIN
Elkin, N. C.
Delta Upsilon Kappa

ALFRED WILLIAM NELSON
Bris, Va.
Iota Tau Kappa

ELMINA CATHERINE RHODES
Windsor, Va.
Delta Upsilon Kappa

Cheerleaders!

Carrying the male.
(He has to be carried!)

Two silent people.

The Thinker!

The darker side of life.

The night after.
(And what a night it was.)

About to leave town.
(Thank goodness!)

SOPHOMORES

OFFICERS OF THE SOPHOMORE CLASS

JOHN CAMERON ..... *Vice-President*

NANCY CADDELL ..... *Secretary*

Marcella Pearl Ackenhousen
Cincinnati, Ohio
Delta Upsilon Kappa

Dorothea Berry
Boston, N. C.

Louise Brendler
Irvington, N. J.
Tau Zeta Phi

Evelyn Ray Boone
Burlington, N. C.
Tau Zeta Phi

Fields Paul Briggs
Greensboro, N. C.

Thomas Holland Britt
Suffolk, Va.
Sigma Phi Beta

Stanley Burgess
Courtland, Va.

Nancy Margaret Caddell
Elon College, N. C.
Delta Upsilon Kappa

John L. Cameron
Jonesboro, N. C.
Sigma Phi Beta

Arthur Cappa
Neptune, N. J.

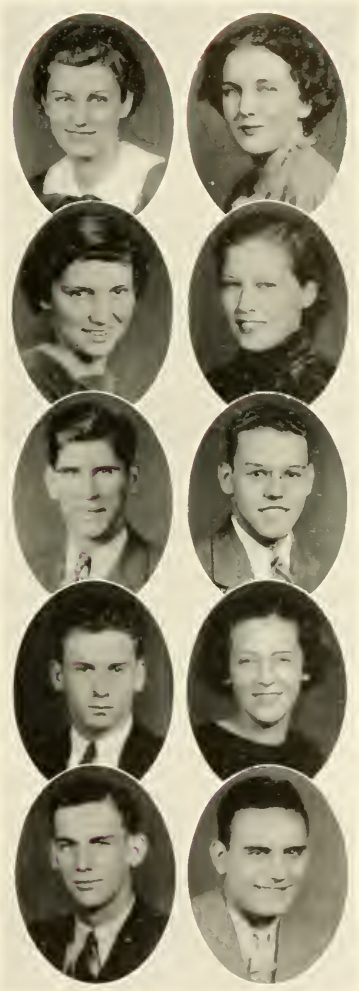

MARGARET CHASON
Lumber Bridge, N. C.

JAMES ALLEN EDWARDS
Henderson, N. C.

EDYTHE ELIZABETH ERNST
Cincinnati, Ohio
Delta Upsilon Kappa

CHARLES THOMAS EVANS
Charlottesville, Va.
Sigma Phi Beta

ODESSA SUE GALLOWAY
Hamlet, N. C.
Delta Upsilon Kappa

SOLOMON SILAS GILMORE
Sanford, N. C.

REBECCA JOY GRIGSBY
Elon College, N. C.
Tau Zeta Phi

MARY HARRINGTON
Sanford, N. C.

HILDA LEE HEATWOLE
Burlington, N. C.
Tau Zeta Phi

JANIE ESTHER HITE
Gibsonville, N. C.

Mary Eloise Holland
Holland, Va.

Sara Virginia Hook
Elon College, N. C.
Tau Zeta Phi

Catherine Darden Jolley
Holland, Va.

William C. Jones
Charlottesville, Va.

John Thomas Kelley
Fayetteville, N. C.

Willie Haywood Kimball
Manson, N. C.
Delta Upsilon Kappa

Francis Bushman Lambeth
Brown Summit, N. C.

Bruce Eastman Ledden
Sanford, N. C.
Iota Tau Kappa

William C. Loy
Shelby, N. C.

Leslie Stephen Manchester
Bristol, Conn.

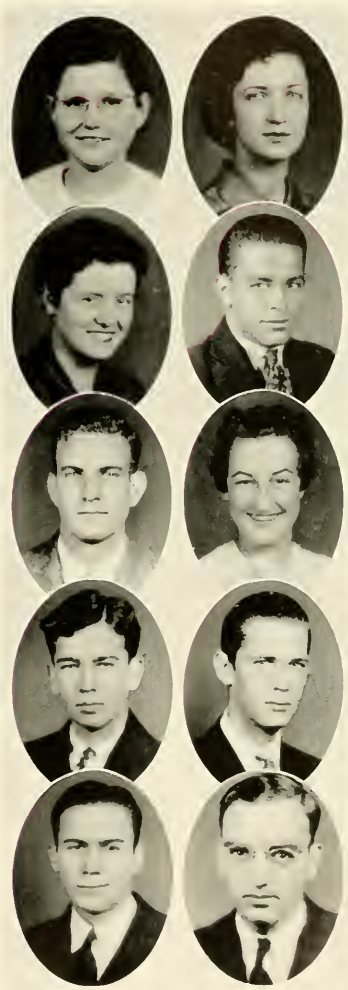

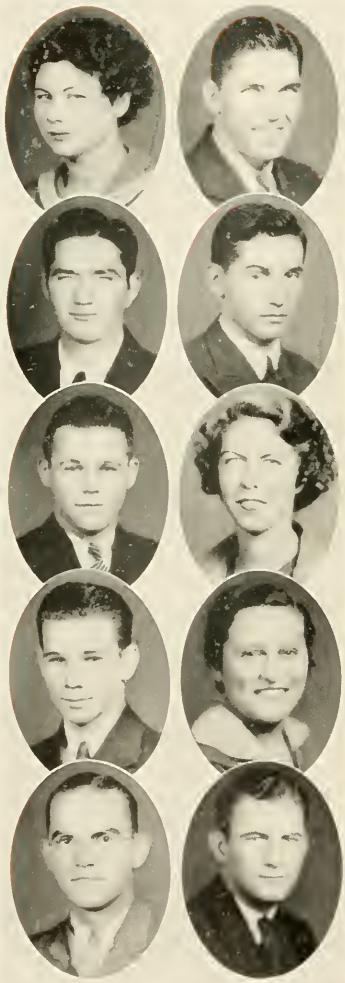

Verna Estelle McGougan
Lumber Bridge, N. C.

Neil Woodrow McInnis
West End, N. C.

Hugh McLean
Broadway, N. C.

William Cobb Moss
Wilson, N. C.
Sigma Phi Beta

William Junius Neese
Graham, N. C.
Iota Tau Kappa

Sara Kaufman Neese
Burlington, N. C.

Leon Stagg Newman
Virgilina, Va.
Sigma Phi Beta

Pauline Margaret Oliver
Cedar Grove, N. C.

Clarence Poe Parker
Garysburg, N. C.
Kappa Psi Nu

Woodrow Wilson Piland
Suffolk, Va.

Luke Walter Query, Jr.
Charlotte, N. C.
Sigma Phi Beta

Clyde Wesley Rudd
Elon College, N. C.
Iota Tau Kappa

Gladys Sandlin
Burlington, N. C.

Charles Edward Saunders
Kenbridge, Va.

Clara Mae Shoffner
Burlington, N. C.

Leon Edgar Smith, Jr.
Elon College, N. C.
Sigma Phi Beta

Martha Craven Sutton
Lillington, N. C.
Delta Upsilon Kappa

Garland Moses Talton
Oxford, N. C.
Sigma Phi Beta

Russell Thomas Thompson
Burlington, N. C.
Iota Tau Kappa

Henry Rudolph Walser
Salisbury, N. C.
Sigma Phi Beta

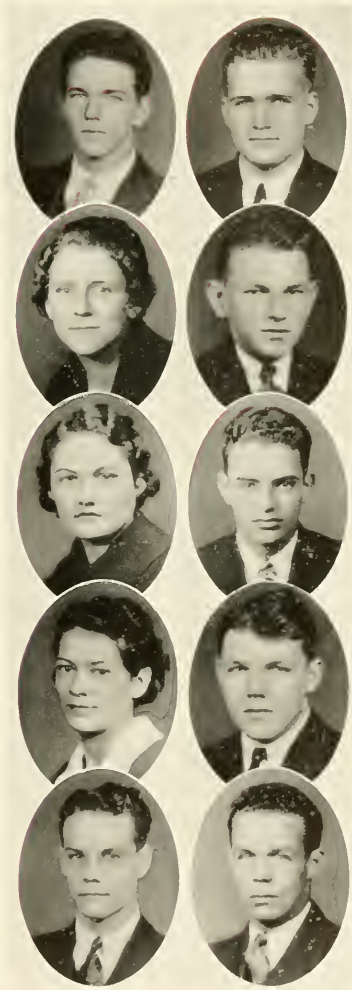

FRESHMEN

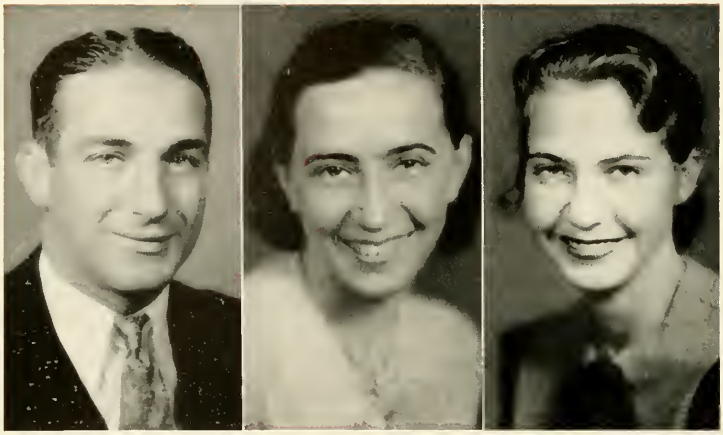

FRESHMEN CLASS OFFICERS

JOSEPH CARUSO ..... *Vice-President*

MERLE RAYBURN ..... *Secretary*

RUTH BLACK ..... *Treasurer*

J. ALEXANDER ALBRIGHT
Elon College, N. C.

LONNIE MAVERT ARNOLD
Fuquay Springs, N. C.

KATHERYN BAKER
Holly Springs, N. C.

JOHN VAN BARROW
Snow Hill, N. C.

ANNIE LOUISE BAYNES
Burlington, N. C.

RUTH OLIVER BLACK
Hampton, Virginia

ROY INGRAM BOYD
Henderson, N. C.
Kappa Psi Nu

HAL EUGENE BRADLEY
Varina, N. C.

JACQUE BROTHERS
Suffolk, Va.
Delta Upsilon Kappa

BILLIE MOZELOUS BROWN
Gates, N. C.

NANCY LOU BUTNER
Charthage, N. C.

GEORGE LAWRENCE CAMFRON, JR.
Olivia, N. C.
Kappa Psi Nu

RAYMOND GERARD CANNON, JR.
Bellerose, N Y.
Iota Tau Kappa

JOSEPH CARUSO
Riverside, N. J.
Iota Tau Kappa

RALPH LEMEUEL CASKEY
Mooresville, N. C.
Kappa Psi Nu

JAMES MILTON CHESHIRE
Sanford, N. C.

WORTH McKAY CLONINGER
Charlotte, N C.

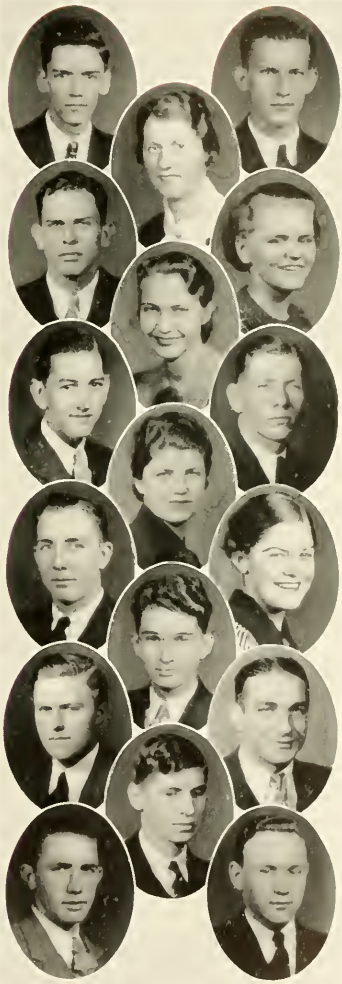

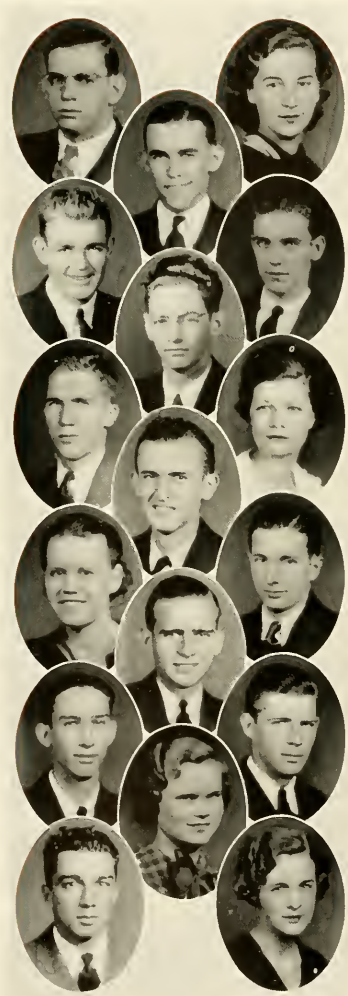

JAMES FLOYD COBLE
Burlington, N. C.

LAURA VIRGINIA CONYES
Ossining, N. Y.
Delta Upsilon Kappa

CARL COLNIM COOPER
Sanford, N. C.

JOSEPH WILLIAM COX
Elon College, N. C.

TRUITT ARMFIELD COX
Ramseur, N. C.
Kappa Psi Nu

HARRY BENNET CROW
Waxhaw, N. C.
Iota Tau Kappa

GORDON HOLMES CRABILL
Washington, N. C.

MARGARET WILLIAMS DAIL
Snow Hill, N. C.

IRA LEONARD DOWDEE
Raleigh, N. C.

JESSIE RUTH DUKE
Elon College, N. C.

ALLIE GARNETT EDWARDS
Vass, N. C.

GARLAND LAWRENCE FARRELL
Aberdeen, N. C.

ALLEN FRANKLIN FAUCETTE
Brown Summit, N. C.

ISAAC LEN FESMIRE
Greensboro, N. C.

SARA ELIZABETH FOWLKES
Yanceyville, N. C.

ROBERT HUGHES FOWLER
Snow Camp, N. C.
Iota Tau Kappa

AURELIA FUTRELL
Rich Square, N. C.

MARGARET MASKE GALLOWAY
Hamlet, N. C.
Delta Upsilon Kappa

ALAN TOBIAS GARRISON
Burlington, N. C.

LAWRENCE GILMORE GORDON
Brown Summit, N. C.

DORIS VIRGINIA GRAHAM
Burlington, N. C.
Tau Zeta Phi

ANNIE LEE GREENE
Raleigh, N. C.

ARTHUR ALLAN GREENWALD
Huntington, N. J.
Iota Tau Kappa

JUNE GRIFFEY
Lancaster, Ohio

ANNIE MAUDE HARRELL
Gatesville, N. C.

JESSE WELDON HARRINGTON
Merry Oaks, N. C.

LOUISE AUGUSTINE HARRINGTON
Holly Springs, N. C.

LOFTON HOWELL HARRIS
Siler City, N. C.

WINGATE WOOLEY HARRIS
Candor, N. C.

ELOISE HAY
Burlington, N. C.

BERNICE WILLIAM HESTER
Roxboro, N. C.

RANDOLPH THOMPSON HESTER
Roxboro, N. C.

ROBERT ALLAN HESTER
Hurdle Mills, N. C.

HAROLD HOLMES HILBURN
Fayetteville, N. C.

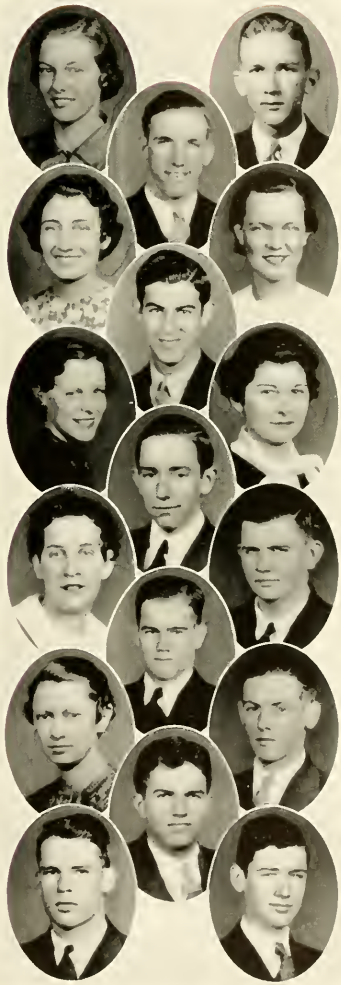

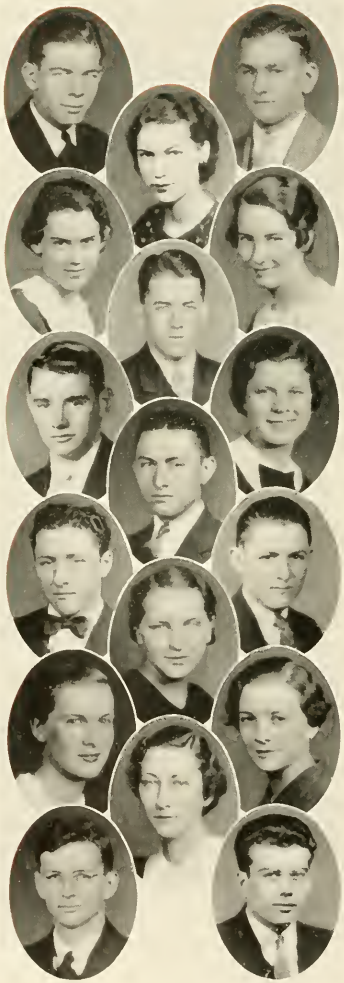

JOSEPH LAWRENCE HILGREEN
Caldwell, N. J.

EUGENE WILTON HODGES
Charlotte, N. C.

LAURA MAE HOLT
Graham, N. C.

MARGARET WHITNEY HOOPER
Akron, Ohio
Tau Zeta Phi

MIRIAM WILLIS HOXIE
Unionville, Conn.
Tau Zeta Phi

THOMAS MARCELLOUS HUGHES
Farmville, N. C.
Sigma Phi Beta

HOWARD HUNTER
Newell, N. C.

MARY ALNER ISELEY
Elon College, N. C.

EDWIN GRAY JONES
Wadesboro, N. C.
Kappa Psi Nu

EARL MYERS JONES
Wadesboro, N. C.

HOWARD WILSON JONES
Wadesboro, N. C.
Kappa Psi Nu

MARY ELOISE JONES
Woodleigh, N. C.

MARGARET ELAINE JOYCE
Norwood, N. C.

DOROTHY ANN KIMBALL
Townsville, N. C.

VIRGINIA KIRKLAND
Burlington, N. C.

RICHARD WAGGONER LACHMAN
Norfolk, Va.
Kappa Psi Nu

LEON DAVID LASSER
Caldwell, N. J.

WILBUR CHAPMAN LANKFORD
Elon College, N. C.

BAXTER HUGH LATTA
Hillsboro, N. C.

MARY ELIZABETH LILLEY
Waverly, Va.

BERNARD LILIEN
Irvington, N. J.
Iota Tau Kappa

LUTHER ALEXANDER LINEBERGER
Charlotte, N. C.

RUSSEL FRANCIS LITTEN
Burlington, N. C.

WADE MAXWELL LITTEN
Gibsonville, N. C.

MARY WARD LOY
Shelby, N. C.

NELL FRANCES LOY
Burlington, N. C.

HAZEL MANN
Kipling, N. C.

WILLIAM HOLT MANESS
Snow Hill, N. C.

GERALDINE MANGUM
Burlington, N. C.

RICHARD MATHEWS
Candor, N. C.

ERNEST MICHAEL MONEFALCO
Shelton, Conn.
Iota Tau Kappa

ROBBIE JUANITA MORGAN
Elon College, N. C.
Tau Zeta Phi

VICTOR JAMES MURCHISON
Liberty, N. C.

JOHN McKENZIE McLEAN
Broadway, N. C.

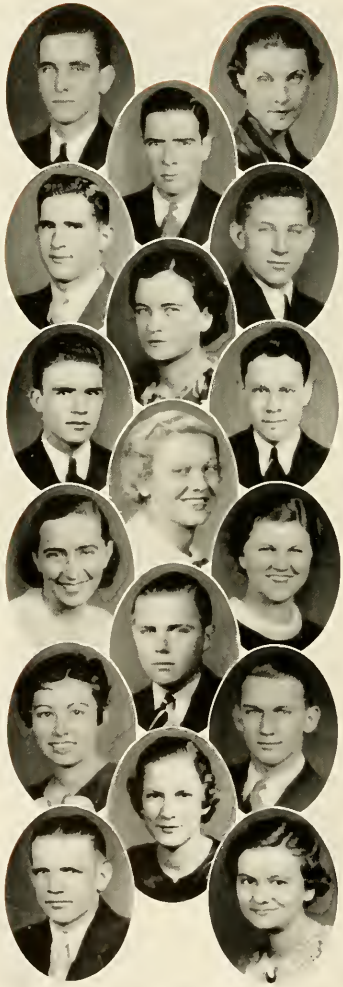

WAYNE DANIEL McLEAN
Lillington, N. C.

ELIZABETH MAE NICHOLS
Durham, N. C.

JAMES DANIEL PARHAM
Charlotte, N. C.

WALTER M. PATTERSON
Burlington, N. C.

THOMAS MARSHALL PERRY, JR.
Jonesboro, N. C.

ETHYL PETTY
Sanford, N. C.

LEWIS MARSHALL PHELPS
Cedar Grove, N. C.

JOHN JOSEPH POINTER
Samoia, N. C.

EMMALINE HOLLAND RAWLS
Suffolk, Va.

MERLE JUNE RAYBURN
Briarcliffe Manor, N. Y.

RUBY ETHELINE REYNOLDS
Leaman, N. C.

HORACE SCOTT RHINEHART
High Point, N. C.

EDNA RIVES
Broadway, N. C.

GEORGE CARRAWAY ROGERS
Graham, N. C.

FRANCES ROUNTREE
Norfolk, Va.
Delta Upsilon Kappa

PAUL AUBREY ROYE
Chattanooga, Tenn.

NELL JANE RUDD
Brown Summit, N. C.

HELEN CATHERINE SCALES
Greensboro, N. C.

ISIAH SEARS
Gibsonville, N. C.

MARY ALICE SLOAN
Charlotte, N. C.

CHARLES PRICE SLOAN, JR.
Charlotte, N. C.

MARGARET REID SMITH
Kipling, N. C.

NANNIE SNIPES
Varina, N. C.

CRATON GILMER STEVENS
Hertford, N. C.

MARY ALMA STACKHOUSE
Burlington, N. C.

HATCHER P. STORY
Courtland, Va.
Sigma Phi Beta

DANIEL BARRETT SUMMERS
Elon College, N. C.

JESSIE PEARL TART
Dunn, N. C.

CLARA MAE THOMAS
Broadway, N. C.

CLARANCE REID VUNCANNON
Troy, N. C.

BLANCHE WAGONER
Brown Summit, N. C.

ANNIE HURDLE WALKER
Burlington, N. C.

LANDON WALKER
Charlotte, N. C.

JESSE MARSHALL WALKER
Burlington, N. C.

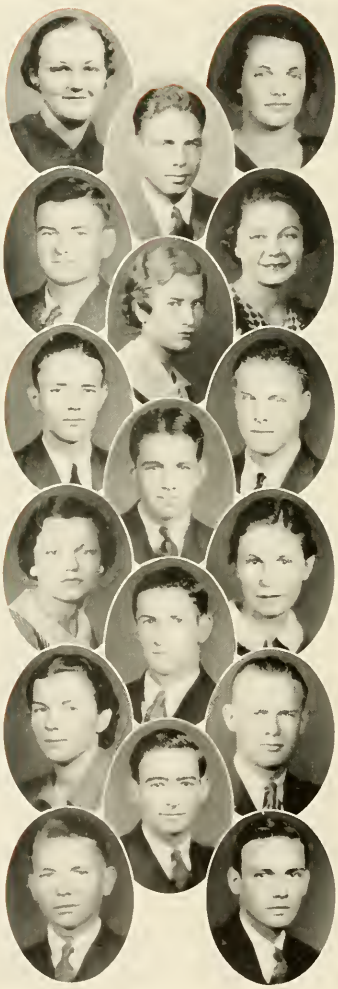

BESSIE BEATRICE WILKINS
Haw River, N. C.
Tau Zeta Phi

EVELYN ELIZABETH WILLIAMS
Raleigh, N. C.

WILLIAM HENRY WOMACK
Spencer, N. C.

WALTER YARBOROUGH
Dunn, N. C.

NANCY BURWELL BARRETT
Dendron, Va.

IVA RUTH BUCKNER
Graham, N. C.

CRAIG HARRINGTON
Moncure, N. C.

ARTHUR LEE HARTSELL
Jackson Springs, N. C.

PURVIS LESTER HOWARD
Hallison, N. C.

BERTHA DELORES LAMM
Burlington, N. C.

HAZEL MANN
Kipling, N. C.

HENRY SPECK MORGAN
Prospect Hill, N. C.

CONRADE LaVERNE PORTERFIELD
Haw River, N. C.

TERRY E. ROBBINS
Burlington, N. C.

EDWARD DRATON WHITE
Charlotte, N. C.
Kappa Psi Nu

JAMES WILBORN
Varina, N. C.

DAVID ELBERT YARBOROUGH
Jonesboro, N. C.

ATHLETICS

BOOK THREE

D. C. Walker

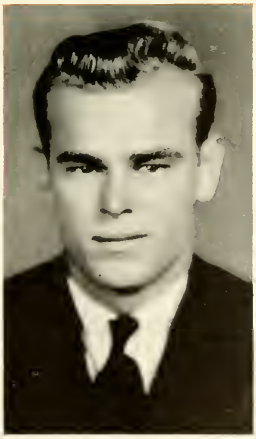

BASEBALL

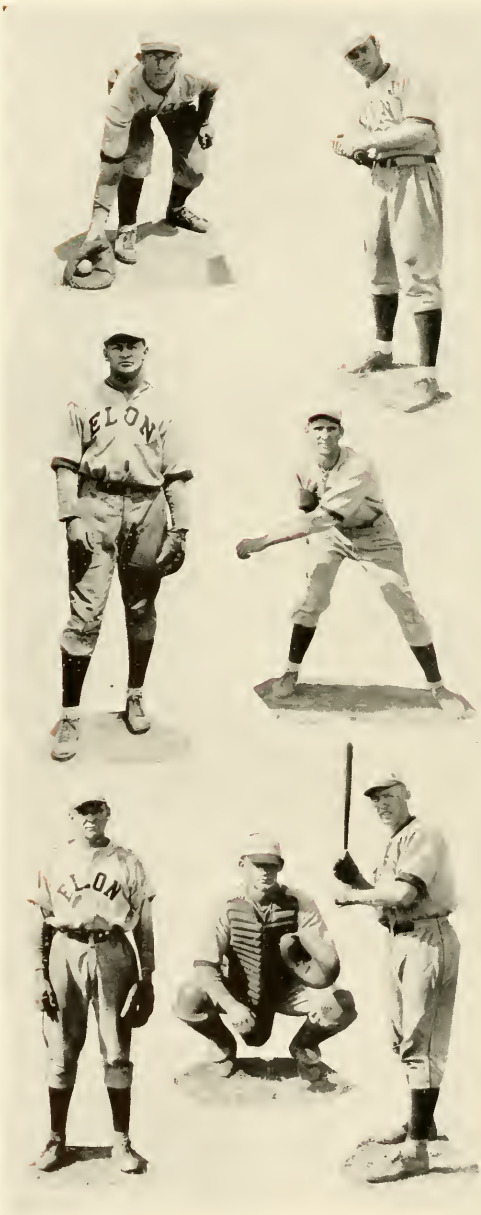

PAUL "LEFTY" CHEEK

"Lefty," first baseman, and captain-elect of the team, is the most brilliant fielder in the conference. Who knows but that some day he might be a major leaguer.

JOHN GRIFFIN

Captain of this team, and third baseman, he has been called the most dangerous of the entire team at the bat.

WEB NEWSOME

Second baseman, and the best batter in the "Little Six" last year, had but a fair season. Better luck pitching next year, Web.

"MIKE" BRIGGS

Star pitcher for Elon, who beat Guilford twice, is slated for an even better year next year.

TALMADGE JOBE

Right-handed pitcher, is a rarity, a pitcher who can hit. And how he can hit.

"POLLY" AUMAN

Catcher, who made up for his inexperience behind the plate, by his ability to hit.

"SALLY" NEWMAN

Left-fielder, known for his ability to hit, and his ability to pick a guitar.

Lawrence Tuck

Centerfielder, and the league's best batter, he is noted, not for his hitting, but for his wonderful ability to field. May next year be as successful as this year's was.

"Rudy" Walser

The team's manager. And what a mouth. "Rudy" won as many games for Elon as the rest of the team. And he could certainly manage the team, by giving them his best imitation of "Peahead".

"Baldy" Williams

Here we have a good catcher but a weak hitter. But that's what we needed. And he handled the pitchers like a major leaguer.

"Muddy" Waters

The league's leading pitcher, last year, and the right-fielder this year. Such is life.

Ralph Neal

A left-handed pitching experiment of "Peahead's" that turned out better than expected. He could hit, and he could field. What more could you ask of a pitcher. He could even pitch.

Howard Smith

Shortstop. The fastest man on the field. When a ball was hit, there was Smitty. Come back next year, and hold down the shortstop, as well as you have done this year.

BASEBALL SEASON

OF THIS season, there is at present, no record. Due to carelessness on the part of ye edditer, and others, the records of the baseball season are gone. However, this we can say, that Elon in Baseball, as in all other sports, came out victorious.

The record for this year is one of greatness. Starting off with the loss of a second baseman and a catcher, and with no reserve strength, Elon again won the Conference, losing only two conference games. Led by "Mike" Briggs and Talmadge Jobe in the box, "Lefty" Cheek, "Smitty", and Tuck in the field, and Tuck, Griffin, and Newman in the batter's box, the team came through a season, which included wins over Wake Forest, University of Delaware, and Springfield University.

For next year, prospects look even better. Only one man will be lost to the team, "Muddy" Waters, the man who pitched Elon to a 1-0 win over Carolina, in the spring of '33.

So, to the baseball team of '35, the PHIPSICLI wishes the best of luck, and hopes the editor can keep up with the scores.

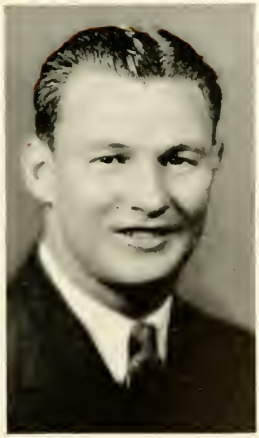

FOOTBALL

Hauselt *Guard* | Day *Tackle* | Bradley *End* | Hunter *Tackle* | Tart *Tackle* | Hughes *Center*

WHEN all the liquor and pop had been downed, signifying the end of another football season, it is with pardonable pride that we look back on the season and say, "Well done, Pea-head."

The team started off slowly, even badly by losing to Davidson by the lop-sided score of 33 to 6. Here Elon met her strongest opponent, at a time when she was least prepared to do so. With four new men in the line-up, there was not enough time to get the players used to playing with each other.

After losing this game, the team came back to Elon, and got to work. And from then on we find no games that reflect harshly on Elon.

The next week-end the team travelled to Emory, Va., where they held Emory and Henry to a six to nothing win.

Now Elon began to play football as it should be played, and from then to the entire end of the season the records show nothing but victory after victory.

First on the list came Langley Field in Virginia. Outplaying the Airmen in every part of the game, yet they won only by a score of 7 to 0. Newsome's passes in this game were simply perfect, and "Trop's" work at end was a sight for delight by Elon and a sight for despair for Langley Field.

Next, Elon played her hardest conference match — one with Catawba. Here Elon played a team which every newspaper in the state picked to beat us. Instead the result was a scoreless tie, which incidentally should have been won by Elon, but which was lost

Schlitter *End* | Jones *Back* | Herington *End* | Abbitt *Back* | Taylor *Tackle* | Minette *Back*

by sloppy play at the goal line. Abbott, freshman fullback, made possible many attacks on Catawba's goal line by his punting, one of which went over 85 yards.

However, this was a moral victory, if the team had any morals, for the Catawba team had been selected to beat Elon, by at least two touchdowns.

Following this moral victory, Elon then went to Ashland, Va., to play Randolph-Macon. Here the team played their best game of the season. They won from Randolph-Macon by the score of 32 to 0. While it is the backfield men who get the credit for these touchdowns, we would like to pay tribute to the gallant line, who held back the hard-charging line of Randolph-Macon, when on defense, and who opened the holes for the backfield men of Elon, when on offense. One of the backfield players that day said, "Anybody could make a touch-down that day, the way that line was opening those holes."

The next week-end found the team again on the road, with Newport News as the destination, and Naval Apprentices as the victims. Here Elon again showed the world what she could do in the way of a football team. Newsome starred in the game until a couple of his ribs were broken. Then Bill Jones went ahead to show the spectators that when the team lost a passer, she gained a great open-field runner. Another star in this game, as in all others that he played in, was Jack Stallings, ten-second man from Reidsville, and later chosen All-Conference Halfback; Walser, who was able to repeat his All-Conference rating this year; Caruso,

Rawls *Manager* | Caruso *Back* | Walser *Center* | Newsome (Capt.) *Back* | Troppoli *End* | Auman *Guard*

who has been called the sweetest blocking halfback in the conference; and many others. None was outstanding, and it was as a team that they were able to perform so well and not as individuals.

Next, Elon played the strong Lenoir-Rhyne team. This was known as Homecoming Day, and the alumni came out in large numbers.

This game started out rather slowly, due chiefly to the coolness of the day and the fact that it was raining.

In the beginning of the second period, however, Elon, led by Bill Jones, substitution for Web Newsome, pushed over a touchdown and added the extra point.

Then to show that the first touchdown was no accident, the trick was repeated with Stallings carrying the ball across for the touchdown, and then making the extra point good.

Lenior-Rhyne, however, fought back hard and scored a touchdown, the first, incidentally since the Emory and Henry game. She failed to make the extra point good and the game ended with the score 13 to 6.

After this hard game with Lenoir-Rhyne, came a game with Western Carolina Teachers College. Here Elon met a lighter, a less-experienced team, but a team which did not know the meaning of quit, and who fought to the last minute of play. The score 37 to 6.

Now Elon had but one more game to play, and that with Guilford. Coach Walker was heard often on the field making sarcastic remarks about the

Neal *Back* | Cox *Tackle* | Cromlish *End* | Womack *Guard* | Hartsell *Guard* | Mastro *Tackle*

playing ability of the first string men, but one could tell that he was proud of the way that the team was working.

Finally, on Thanksgiving Day, Elon turned out to see the battle of the year —one with Guilford. There was little to be thankful for, however, on both sides. It was cold, with a strong wind, the field was sloshy, because of the heavy rain for the past two days, and it rained all during the game.

In spite of this handicap, Elon clearly demonstrated to Guilford the reason why Elon was tied for first place in the conference, by outplaying Guilford in every way.

The score was only 12 to 0, but it is safe to say that had the field been dry, Elon would have doubled the score at least. Bill Jones, proved himself the man of the hour by scoring both touchdowns himself, one on an offtackle plunge, and the other on a wide end sweep.

While Elon was winning from Guilford, Lenoir-Rhyne was playing Catawba to a scoreless tie, thereby giving Elon undisputed possession of the North State Championship in Football.

After the game, John Troppoli was chosen captain of the team for next year.

This win, incidentally, marked the third straight year that Elon has won the Championship in football.

And in conclusion, may we say to the team of this year, "Great Work." May next year be as successful as this one was.

FOOTBALL RESULTS

Sept. 22—Davidson	33	Elon	6
Sept. 28—Emory Henry	6	Elon	0
Oct. 6—Langley Field	0	Elon	7
Oct. 13—Catawba	0	Elon	0
Oct. 20—Randolph-Macon	0	Elon	32
Oct. 26—Naval Apprentice	0	Elon	26
Nov. 10—Lenoir-Rhyne	6	Elon	13
Nov. 17—W. C. T. C.	6	Elon	37
Nov. 29—Guilford	0	Elon	12

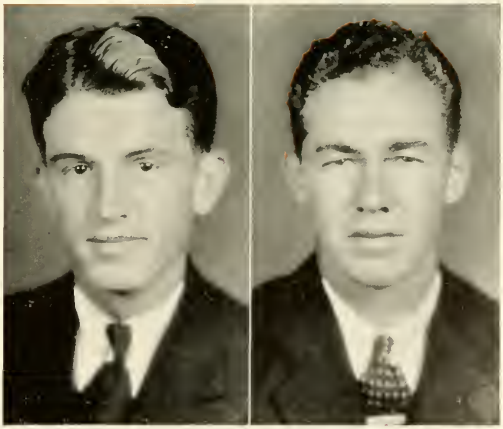

BASKETBALL

Tuck *Forward* | Cheek *Guard* | Roy *Guard* | Bradley *Center* | Briggs *Manager* | Smith *Forward*

THIS year's team has been called one of the greatest in the history of Elon College. Starting with four members of last year's team, one of which later dropped out, "Peahead" built a team which lost but one conference game and five non-conference games. The team lost to such teams as Carolina, George Washington, Davidson, and Saint Johns.

After winning the conference championship handily, the team entered the Tri-State Tournament, which was held at Charlotte, N. C. In this Elon again

Cameron *Guard* | Askew *Forward* | Lilien *Forward* | Fesmire *Center* | Cromlish *Guard*

came out victorious, winning from such teams as Erskine, Lynchburg, High Point and others.

At the close of this extremely successful season, Ernest Askew, a forward, and a junior this year was chosen to lead Elon's team through, what we hope will be as big if not bigger than this year, next year's successes. Ernest is aptly fitted for the position, and we wish him many successes in his work as captain next year.

BASKETBALL

Jan. 3—Elon	21	Carolina University	34
Jan. 9—Elon	40	Roanoke	22
Jan. 10—Elon	27	Randolph-Macon	28
Jan. 11—Elon	33	George Washington U.	34
Jan. 12—Elon	25	Saint Johns	35
Jan. 15—Elon	43	Roanoke	20
Jan. 24—Elon	35	W. C. T. C.	44
Jan. 26—Elon	43	High Point	21
Jan. 29—Elon	49	Guilford	26
Feb. 2—Elon	33	High Point	25
Feb. 7—Elon	43	Catawba	32
Feb. 8—Elon	39	Lenoir Rhyne	25
Feb. 9—Elon	43	Davidson	46
Feb. 12—Elon	66	A. C. C.	17
Feb. 16—Elon	38	Guilford	21
Feb. 19—Elon	42	Catawba	27
Feb. 21—Elon	37	Lenoir Rhyne	23
Feb. 23—Elon	58	A. C. C.	24
Feb. 24—Elon	49	E. C. T. C.	18

TENNIS

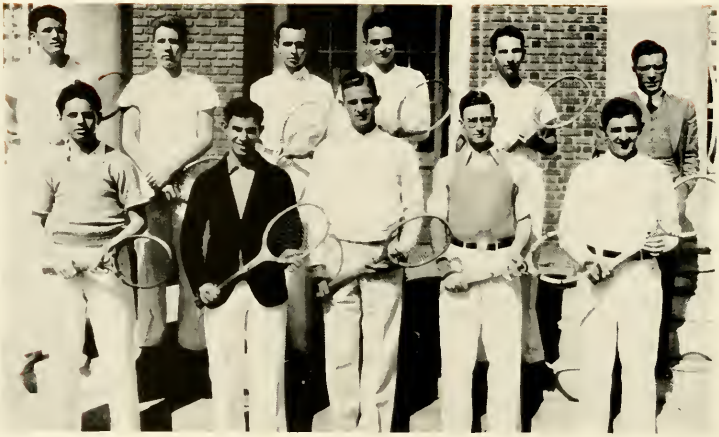

TENNIS SQUAD

DANIEL JONES ..... *Coach*

JAMES PARHAM ..... *Manager*

DANIEL JONES
GORDON CRABILL
BEN T. HOLDEN, II
L. E. SMITH, JR.
GENE LANGFORD
JIMMIE PARHAM
"MURPHY" TULCHAINSKY
ARTHUR GREENWALD
GEORGE TAYLOR
"DOC" WHITE
LANDON WALKER

TENNIS prospects for this year are exceedingly good. For the first time, in several years, Elon has gotten several good tennis players. "Rusty" Jones, "Butch" Crabill, and "Artie" Greenwald, freshmen, are Nos. 1, 2, and 3 respectively. And we have three varsity members of last year's team back.

In the first match, played with State College, Elon won. Jones, Crabill, Greenwald, and Holden won in singles. May this team continue in its success.

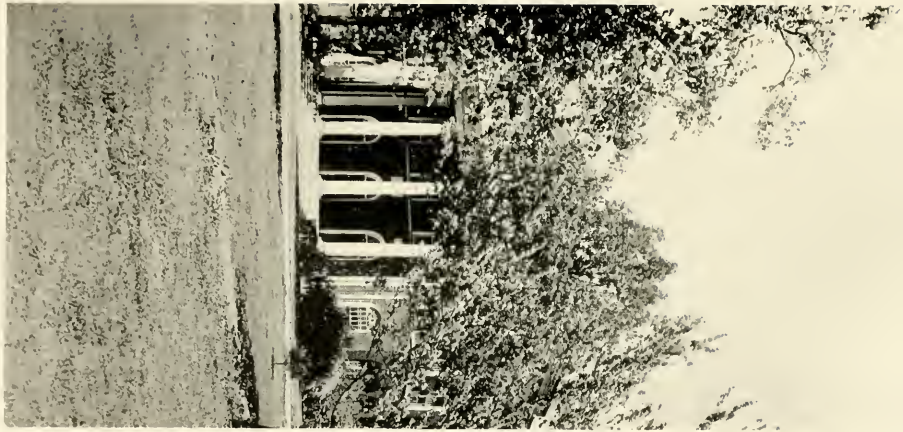

SPONSORS

BOOK FOUR

Miss Bettie Farnworth

Sponsor Phipsicli
and Tennis

Miss Nancy Caddell

Sponsor Senior Class

Miss Jessie Cobb
"MISS ELON"
Sponsor Football

CHINT LEE
(Isn't he anemic.)

"FUZZ" TUCK
(Down but not out. Here's to you.)

CAPTAIN ASKEW
(Substitute forward.)

"Ray" for Cannon. He passed a course.

Three of a kind!

Married? You guess.

Old Lady.

The mighty Jones in action!

Tight (?) rope walker.

"Smitty" and Laverne.

The College Bartender!

Two great characters!

Ye edditer in pusson!

Sophomore class president.

ORGANIZATIONS

BOOK FIVE

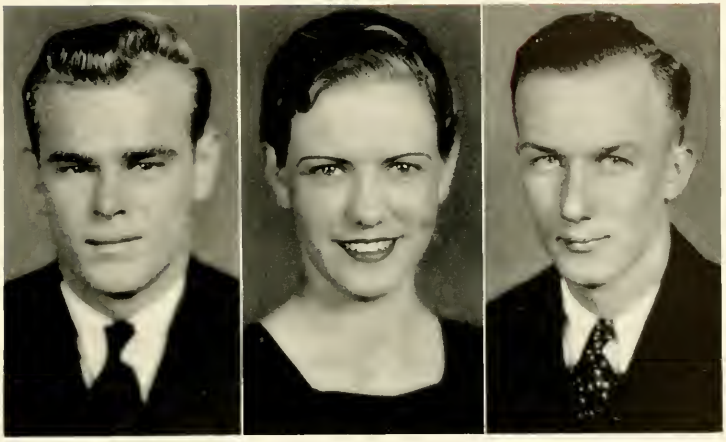

STUDENT OFFICERS

WILLIAM ANDES ..... *President Student Body*

JOHN C. GRIFFIN ..... *President Student Senate*

ISABELLE DUNN ..... *President Student Council*

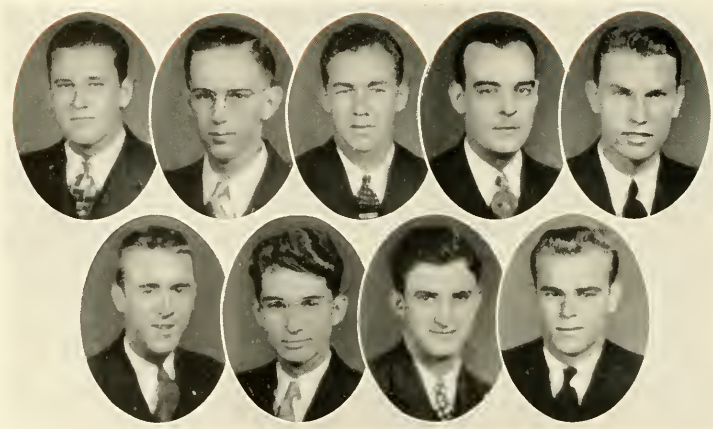

STUDENT SENATE

Ralph Neal	*Sophomore*
Bill Horton	*Senior*
Lawrence Tuck	*Junior*
John Gipson	*Senior*
Robert Rollins	*Senior*
William Cooper	*Junior*
Lawrence Cameron	*Freshman*
Ernest Askew	*Junior*
John Griffin	*Senior*
Paul Cheek	*Sophomore*

STUDENT COUNCIL

Elmina Rhodes	*Junior*
Louise Layton	*Senior*
Margaret Chason	*Sophomore*
Virginia Dare Black	*Senior*
Jean Boyd	*Senior*
Isabelle Dunn	*Senior*
Edith Ernst	*Sophomore*
Hazel Martin	*Junior*
Merle Rayburn	*Freshman*
Margaret Kelbaugh	*Senior*

ELON COLLEGE BAND

Landon Walker	*Director*
Margaret Joyce	*Alto Horn*
Worth Cloinger	*Bass Drum*
Raymond Cannon	*Snare Drum*
Harold Hilbern	*Cornet*
Luke Query	*Cornet*
Bill Loy	*Cornet*
Alfred Nelson	*Cornet*
James White	*Cornet*
William Andes	*Bass Horn*
Bill Horton	*Trombone*
Gradon White	*Saxophone*
Alex Lineberger	*Saxophone*
Eugene Lankford	*Trombone*
Oliver Cook	*Bass Horn*

ELON SINGERS

DWIGHT STEERE ..... *Director*

HELEN CHAMBLEE, *Instructor of Voice*

SOPRANOS

MARTHA SUTTON
EDNA RIVES
ELOISE HOLLAND
SARA VIRGINIA HOOK
ELIZABETH FOWLKES
EMMA WOODSON
REBECCA SMITH
VIRGINIA CONYES
ANNIE LEE GREEN
PAULINE OLIVER
FRANCES DEVINEY
KATHRYN WHITAKER
AURELIA FUTRELL

TENORS

OLIVER COOK
ISSAC FESMIRE
BEN T. HOLDEN, II
JOHN MACLEAN
SOLOMON GILMORE
JOHN GIPSON
LEONARD DOWDEE
WALTER PHELPS
VICTOR MURCHISON
JAMES WILBURN
LAWRENCE CAMERON

ALTOS

VIRGINIA DARE BLACK
ESTHER HOPPENSTEDT
CATHERINE JOLLY
JUNE GRIFFEY
BURWELL BARRETT
MARGARET KELBAUGH
SUE GALLOWAY
MAXINE COVINGTON
RUTH BLACK
MARGARET HOOPER
MARY LILLEY
EVELYN WILLIAMS

BASSES

ARTHUR STEERE
RALPH CASKEY
BILLY ANDES
RYLAND JOHNSON
BILL HORTON
L. E. SMITH, JR.
LANDON WALKER
JESSE HERINGTON
THOMAS BRITT
HAROLD HILBERN

DRAMATIC CLUB

Dorothy Kimball
Charles Holmes
Dick Kimball
Thomas Britt
Merle Rayburn
Louise Brendler
Billy Cobb Moss
Virginia Conyes
Bill Loy
Daniel Jones
Aurelia Futrell
Rebecca Smith
Clyde Rudd
Beatrice Wilkins
L. E. Smith
Marcella Ackenhausen

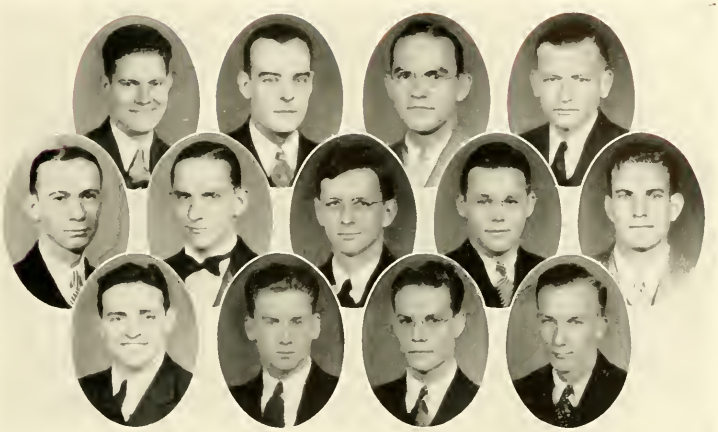

MINISTERIAL ASSOCIATION

LANSON GRANGER ..... *President*

JOHN E. GIPSON ..... *Vice-President*

CLARENCE POE PARKER ..... *Secretary*

MILLARD STEVENS
TERRELL SHOFFNER
ROBERT WHITTEN
RICHARD LACHMAN
JUNIUS NEESE

JOHN KELLY
ROBERT MANN
STANLEY BURGESS
RUSSELL THOMPSON
WILLIAM ANDES

PHIPSICLI STAFF

BEN T. HOLDEN, II ..... *Editor-in-Chief*
ALTON WILLIAMS ..... *Business Manager*
ROBERT WHITTEN ..... *Associate Editor*
MILLARD STEVENS ..... *Advertising Manager*
MARY LOY ..... *Typist*
DICK KIMBALL ..... *Compiler*
MARGARET GALLOWAY ..... *Class Editor*
ERNEST MONTEFALCO ..... *Athletic Editor*
JESSIE COBB ..... *Typist*

Holden

Williams

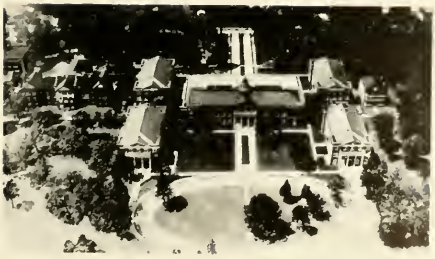

SOCIAL CLUBS

I T
K

IOTA TAU KAPPA

SENIORS

John Chester Griffin
John E. Gipson
Ben T. Holden, II
Robert Chase Rollins

JUNIORS

Wilburn Newsome
C. A. Hughes, Jr.
Alfred Nelson

SOPHOMORES

Junius Nefse
Bruce Ledden
Clyde Rudd
Russell Thompson

FRESHMEN

Robert Fowler
Arthur Greenwald
Raymond Cannon
Ernest Montefalco
Ben Lilien
Joe Caruso
Harry Crow

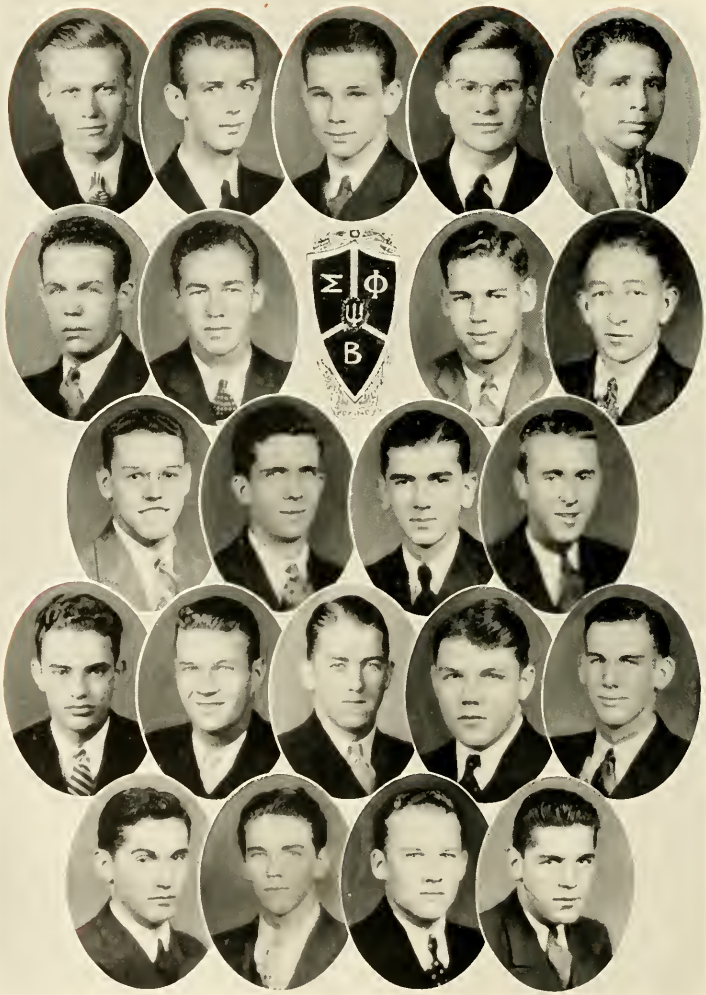
ΣΦ
B

SIGMA PHI BETA

SENIORS

William Oswin Cox
Alton Reid Williams
Ryland E. Johnson
John Robert Kernodle
Japeth Edward Rawls, Jr.

JUNIORS

Curtis Berry
Luther Boyd
William Cooper
Charles Holmes
W. W. Kimball
Mullen Lilly
John Troppoli
Lawrence Tuck

SOPHOMORES

Thomas Britt
John Cameron
Charlie Evans
Huntlr Herrington
William Cobb Moss
Leon Newman
Luke Query
L. E. Smith, Jr.
Garland Talton
Rudy Walser

FRESHMEN

Thomas Hughes
Hatcher Story

KAPPA PSI NU

SENIORS

William Jacob Andes
William Henry Horton
Marvin Linwood Gunn
Arthur Donald Steere

JUNIORS

Oliver Cook
W. W. Howells
Ralph Newman
Millard Stevens
George Taylor
Robert Whitten
Sam Watson

SOPHOMORES

Poe Parker
Dan Watts

FRESHMEN

Roy Boyd
Lawrence Cameron
Ralph Caskey
Truitt Cox
E. Gray Jones
Richard Lachman
Henry Morgan
Wilbur Taylor
Draton White
Howard Jones

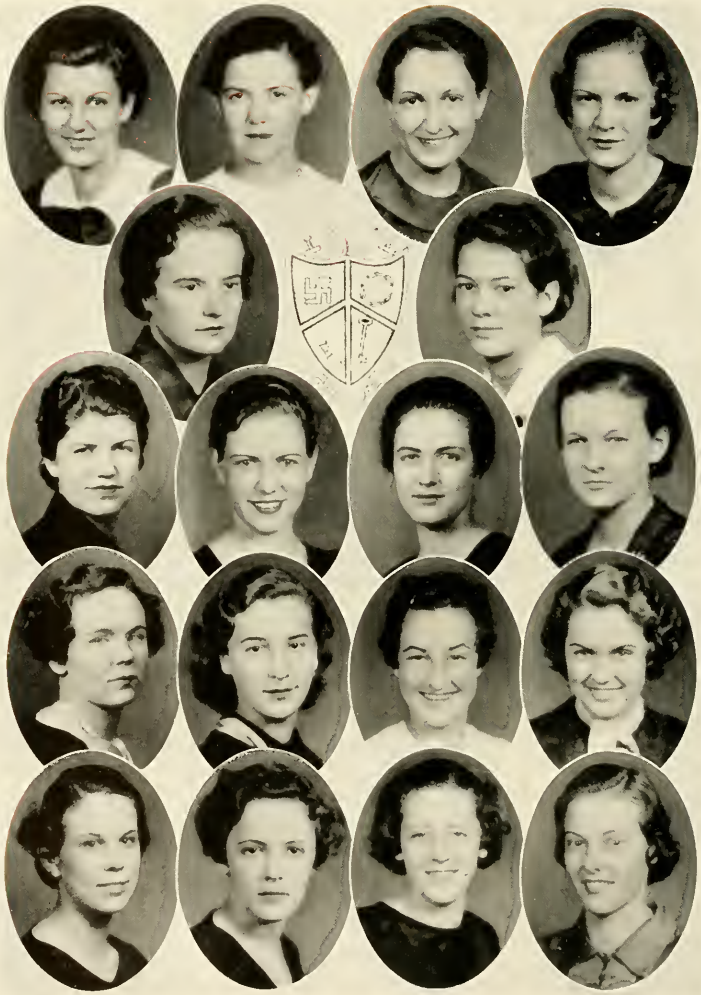

DELTA UPSILON KAPPA

SENIORS

Eugenia Anne Boyd
Ann Maxine Covington
Isabelle Dunn
Margaret Kelbaugh

JUNIORS

Jessie Cobb
Hazel Martin
Elmina Rhodes
Rebecca Smith

SOPHOMORES

Nancy Caddell
Marcella Ackenhausen
Edith Ernst
Sue Galloway
Dick Kimball
Martha Sutton
Frances Rountree

FRESHMEN

Virginia Conyes
Margaret Galloway
Jacque Brothers

TAU ZETA PHI SORORITY

Juanita Morgan
Hilda Lee Heatwole
Della Sorrell
Doris Graham
Beatrice Wilkins
Sara Virginia Hook
Virginia Black
Kathryn Whitaker
Esther Hoppenstedt
Helen Barney
Margaret Walker
Evelyn Boone
Erma Lloyd
Margaret Hooper
Emma Woodson
Louise Brendler
Miriam Hoxie

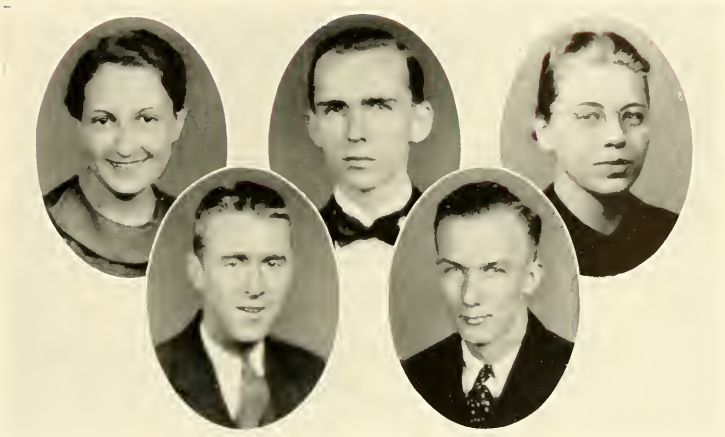

PAN-HELLENIC COUNCIL

Eugenia Boyd ..... *Delta Upsilon Kappa*
Ben T. Holden, II ..... *Iota Tau Kappa*
Esther Hoppenstedt ..... *Tau Zeta Phi*
William Cooper ..... *Sigma Phi Beta*
William Andes ..... *Kappa Psi Nu*

FINE ARTS CLUB

LILA CLARE NEWMAN, *Instructor*

BILL COBB MOSS ..... *President*
EMMALINE RAWLS ..... *Vice-President*
AURELIA FUTRELL ..... *Secretary-Treasurer*

MEMBERS

LILLY HORNE
JULIA WOODSON
FRANCES ROUNTREE
NANCY CADDELL
HAZEL MARTIN
BILLY HERRELL, JR.
EDWARD SHUMAKER
MARGARET WALKER
BILL COBB MOSS
L. E. SMITH, JR.
MYRTLE ISLEY
BRONNA WALKER
ETHEL TRUITT
SOPHIE POWELL
MARY FRANCES MARTIN
BEVERLY HAYES
AURELIA FUTRELL
EMMALINE RAWLS
DELLA SORRELL
OLLIE DEMOSS
GRACE KLAPP
ELIZABETH APPLE
MERRITT FOUCHEE
HAROLD MCCARN

Experience

LYNCHBURG ENGRAVED ANNUALS ARE BUILT UPON YEARS OF EXPERIENCE AS SPECIALISTS IN THE FIELD OF SCHOOL PUBLICATIONS

IN successfully fulfilling the requirements of the modern College Annual Staff we have combined a comprehensive and systematic servicing program with that high standard of quality so essential in the production of fine yearbooks. Lynchburg engraved annuals are built by an organization specializing on school annuals exclusively, thereby assuring each staff of the personal and intelligent assistance so necessary in the planning and designing of a truly satisfactory book.

LYNCHBURG ENGRAVING · COMPANY ·

LYNCHBURG · VIRGINIA

Builders of Better Annuals

Unusual Excellence is Never the Result of Chance

In producing school publications, we endeavor to render a helpful and constructive service directed toward enabling a student staff to issue a represenative and distinctive publication.

In connection with our new and modern printing plant we maintain a large Art and Service Department where page balance, typography and complete decorative and illustrative motifs are created and worked out.

QUEEN CITY PRINTING COMPANY

A Complete Service for School Publications

CHARLOTTE, N. C.

Printers of the 1935 Phipsicli

Date Due

MAR 23			
[illegible]			
11-3-[illegible]			
JUN 26 [illegible]			
[illegible] 2 [illegible]			
[illegible]			
JUL 14 '55			

378.14 22741
E68
V. 20 Elon College Senior Class
AUTHOR
PhiPsiCli, 1935
TITLE
Must not be taken from the library

378.14 22741
E68
V. 20

DOES NOT CIRCULATE